Data File C:\Chem32\...PLC4\2026\CEH0-G31\CEH0-G31 2026-01-09 13-20-55\OnlineEdited--009.D
Sample Name: CEH0-G31_0109

```
==========================================================================
Acq. Operator   : OPERATOR1                        Seq. Line :   9
Acq. Instrument : HPLC                              Location :   31
Injection Date  : 1/9/2026 5:51:26 PM                    Inj :   1
                                                  Inj Volume : 3.000 µl
Acq. Method     : C:\Chem32\1\Data\HPLC4\2026\CEH0-G31\CEH0-G31 2026-01-09 13-20-55\CEH0-G31.
                  M
Last changed    : 1/9/2026 2:42:41 PM by OPERATOR1
Analysis Method : C:\Chem32\1\Data\HPLC4\2026\CEH0-G31\CEH0-G31 2026-01-09 13-20-55\CEH0-G31.
                  M (Sequence Method)
Last changed    : 1/12/2026 1:28:40 PM by OPERATOR1
                  (modified after loading)
Sample Info     : After_EV4-LI-SRC11

Additional Info : Peak(s) manually integrated
```

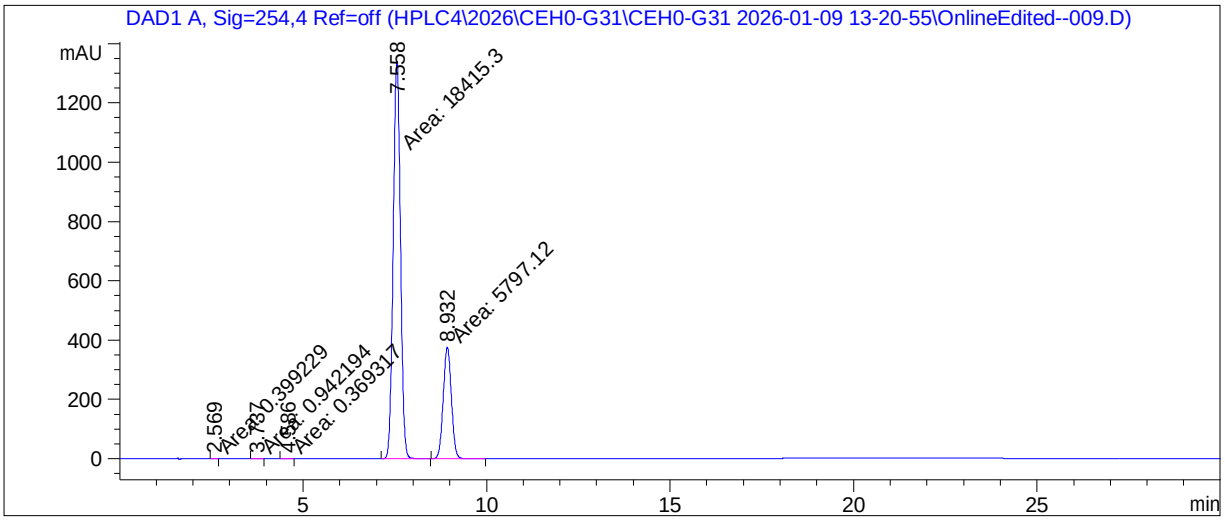


```
==========================================================================
                           Area Percent Report
==========================================================================

Sorted By             :      Signal
Multiplier            :      1.0000
Dilution              :      1.0000
Do not use Multiplier & Dilution Factor with ISTDs


Signal 1: DAD1 A, Sig=254,4 Ref=off

Peak RetTime Type  Width     Area      Height     Area
  #   [min]        [min]   [mAU*s]     [mAU]       %
----|-------|----|-------|----------|----------|--------|
   1   2.569 MM    0.1197 3.99229e-1 5.55823e-2 1.649e-3
   2   3.737 MM    0.1411 9.42194e-1 1.11328e-1 3.891e-3
   3   4.586 MM    0.2109 3.69317e-1 2.91898e-2 1.525e-3
   4   7.558 MM    0.2289 1.84153e4  1340.58752  76.0518
   5   8.932 MM    0.2568 5797.12305  376.29977  23.9411

Totals :                  2.42141e4  1717.08340


==========================================================================
                            *** End of Report ***
```

Data File C:\Chem32\...PLC4\2026\CEH0-G31\CEH0-G31 2026-01-09 13-20-55\OnlineEdited--004.D
Sample Name: CEH0-G31_0109

```
==========================================================================
Acq. Operator   : OPERATOR1                        Seq. Line :   4
Acq. Instrument : HPLC                              Location :   32
Injection Date  : 1/9/2026 3:02:50 PM                    Inj :   1
                                                  Inj Volume : 3.000 µl
Acq. Method     : C:\Chem32\1\Data\HPLC4\2026\CEH0-G31\CEH0-G31 2026-01-09 13-20-55\CEH0-G31.
                  M
Last changed    : 1/9/2026 2:42:41 PM by OPERATOR1
Analysis Method : C:\Chem32\1\Data\HPLC4\2026\CEH0-G31\CEH0-G31 2026-01-09 13-20-55\CEH0-G31.
                  M (Sequence Method)
Last changed    : 1/12/2026 1:28:40 PM by OPERATOR1
                  (modified after loading)
Sample Info     : After_EV4-LI-SRC11

Additional Info : Peak(s) manually integrated
```

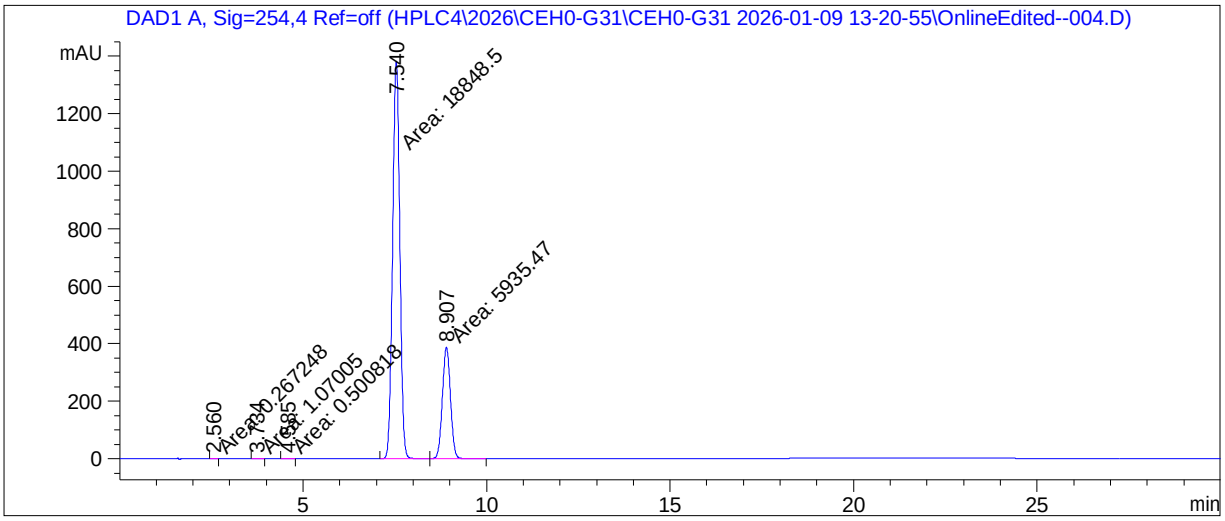


```
==========================================================================
                           Area Percent Report
==========================================================================

Sorted By             :      Signal
Multiplier            :      1.0000
Dilution              :      1.0000
Do not use Multiplier & Dilution Factor with ISTDs


Signal 1: DAD1 A, Sig=254,4 Ref=off

Peak RetTime Type  Width     Area      Height     Area
  #   [min]        [min]   [mAU*s]     [mAU]       %
----|-------|----|-------|----------|----------|--------|
   1   2.560 MM    0.1302 2.67248e-1 3.42206e-2 1.078e-3
   2   3.734 MM    0.1395    1.07005 1.27842e-1 4.317e-3
   3   4.585 MM    0.2267 5.00818e-1 3.68162e-2 2.021e-3
   4   7.540 MM    0.2273 1.88485e4  1381.77136  76.0455
   5   8.907 MM    0.2552 5935.47119  387.57486  23.9471

Totals :                  2.47858e4  1769.54510


==========================================================================
                           *** End of Report ***
```

Data File C:\Chem32\...PLC4\2026\CEH0-G31\CEH0-G31 2026-01-09 13-20-55\OnlineEdited--005.D
Sample Name: CEH0-G31_0109

```
==========================================================================
Acq. Operator   : OPERATOR1                        Seq. Line :   5
Acq. Instrument : HPLC                              Location :   33
Injection Date  : 1/9/2026 3:36:35 PM                    Inj :   1
                                                  Inj Volume : 3.000 µl
Acq. Method     : C:\Chem32\1\Data\HPLC4\2026\CEH0-G31\CEH0-G31 2026-01-09 13-20-55\CEH0-G31.
                  M
Last changed    : 1/9/2026 2:42:41 PM by OPERATOR1
Analysis Method : C:\Chem32\1\Data\HPLC4\2026\CEH0-G31\CEH0-G31 2026-01-09 13-20-55\CEH0-G31.
                  M (Sequence Method)
Last changed    : 1/12/2026 1:28:40 PM by OPERATOR1
                  (modified after loading)
Sample Info     : After_EV4-LI-SRC12

Additional Info : Peak(s) manually integrated
```

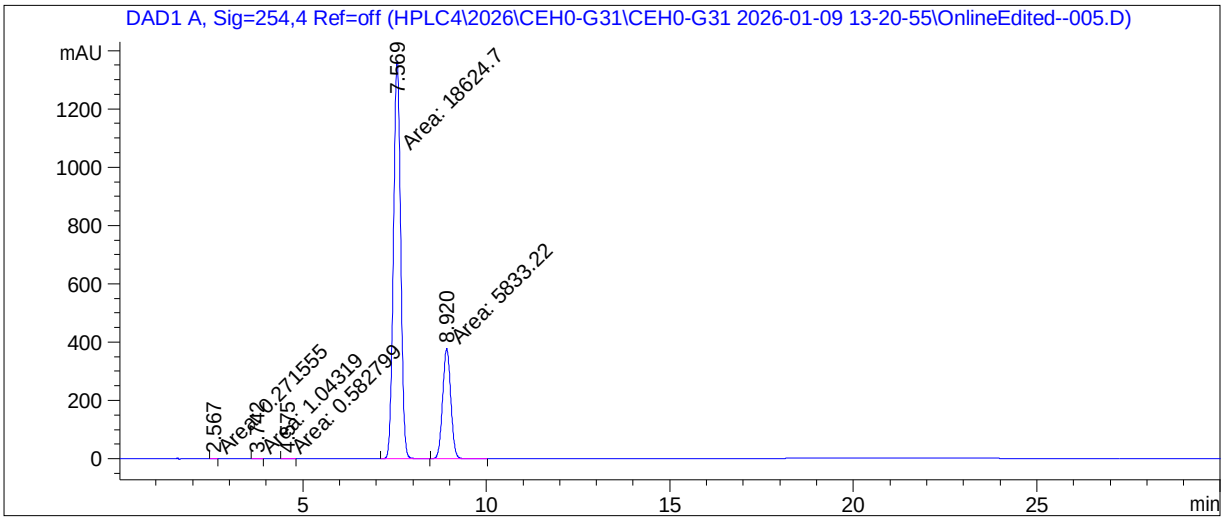


```
==========================================================================
                            Area Percent Report
==========================================================================

Sorted By             :      Signal
Multiplier            :      1.0000
Dilution              :      1.0000
Do not use Multiplier & Dilution Factor with ISTDs


Signal 1: DAD1 A, Sig=254,4 Ref=off
```

Peak #	RetTime [min]	Type	Width [min]	Area [mAU*s]	Height [mAU]	Area %
1	2.567	MM	0.1266	2.71555e-1	3.57545e-2	1.110e-3
2	3.742	MM	0.1407	1.04319	1.23552e-1	4.265e-3
3	4.575	MM	0.2404	5.82799e-1	4.04008e-2	2.383e-3
4	7.569	MM	0.2276	1.86247e4	1363.77661	76.1440
5	8.920	MM	0.2575	5833.22314	377.52151	23.8482

Totals : 2.44598e4 1741.49783

```
==========================================================================
                            *** End of Report ***
```

Data File C:\Chem32\...PLC4\2026\CEH0-G31\CEH0-G31 2026-01-09 13-20-55\OnlineEdited--006.D
Sample Name: CEH0-G31_0109

==========

Acq. Operator : OPERATOR1 Seq. Line : 6
Acq. Instrument : HPLC Location : 34
Injection Date : 1/9/2026 4:10:19 PM Inj : 1
Inj Volume : 3.000 µl
Acq. Method : C:\Chem32\1\Data\HPLC4\2026\CEH0-G31\CEH0-G31 2026-01-09 13-20-55\CEH0-G31.M
Last changed : 1/9/2026 2:42:41 PM by OPERATOR1
Analysis Method : C:\Chem32\1\Data\HPLC4\2026\CEH0-G31\CEH0-G31 2026-01-09 13-20-55\CEH0-G31.M (Sequence Method)
Last changed : 1/12/2026 1:28:40 PM by OPERATOR1
(modified after loading)
Sample Info : After_EV4-LI-SRC12

Additional Info : Peak(s) manually integrated

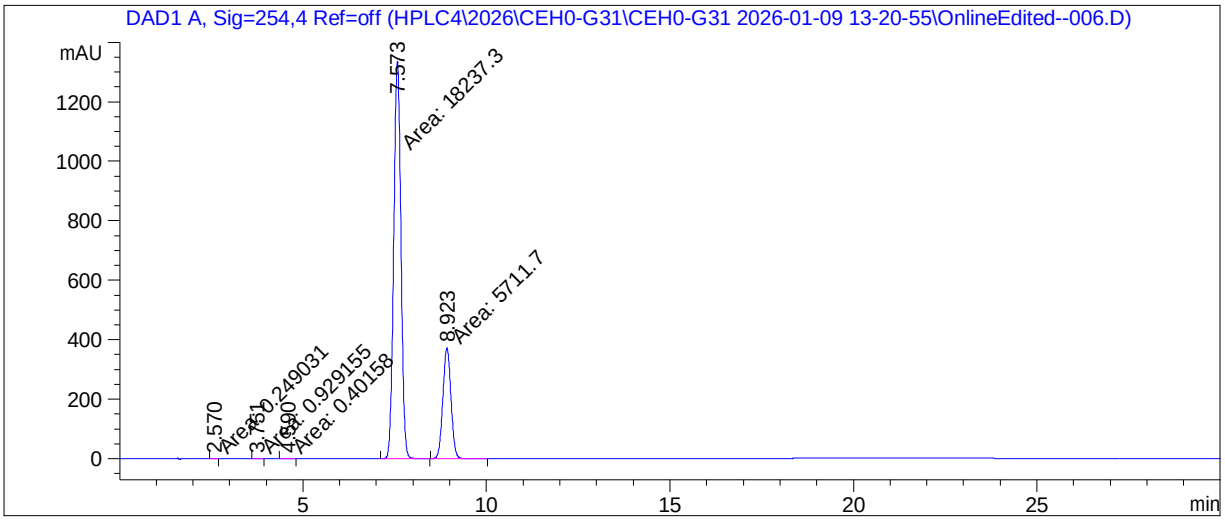

==========

Area Percent Report

==========

Sorted By : Signal
Multiplier : 1.0000
Dilution : 1.0000
Do not use Multiplier & Dilution Factor with ISTDs

Signal 1: DAD1 A, Sig=254,4 Ref=off

Peak #	RetTime [min]	Type	Width [min]	Area [mAU*s]	Height [mAU]	Area %
1	2.570	MM	0.1418	2.49031e-1	2.92788e-2	1.040e-3
2	3.751	MM	0.1283	9.29155e-1	1.20680e-1	3.879e-3
3	4.590	MM	0.2259	4.01580e-1	2.96345e-2	1.677e-3
4	7.573	MM	0.2274	1.82373e4	1336.59937	76.1456
5	8.923	MM	0.2562	5711.69971	371.62543	23.8478

Totals : 2.39506e4 1708.40439

==========

*** End of Report ***

^exo DSC_CEH0-G31_After_EV4-LI-SRC11 12.01.2026 13:15:07

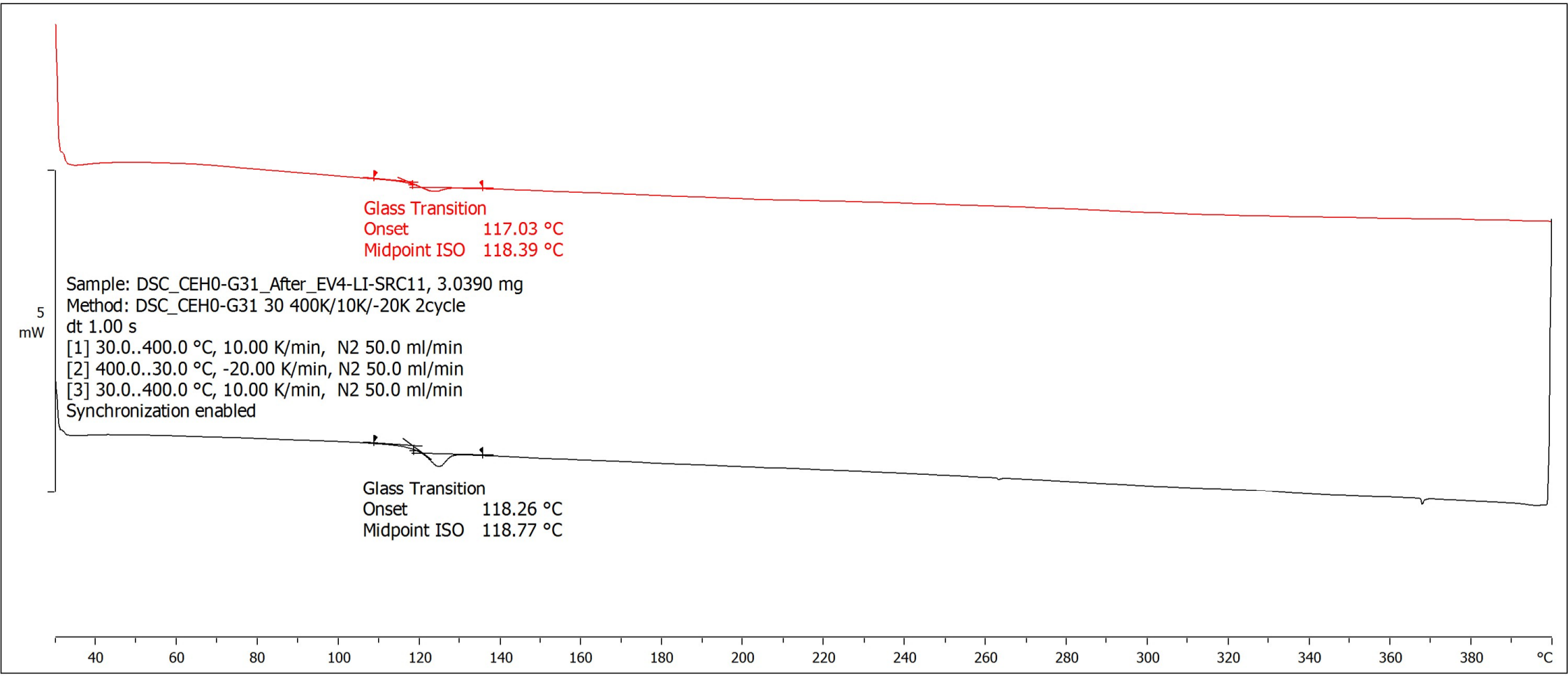

Lab: METTLER STARe SW 15.00

^exo DSC_CEH0-G31_After_EV4-LI-SRC12 12.01.2026 13:17:13

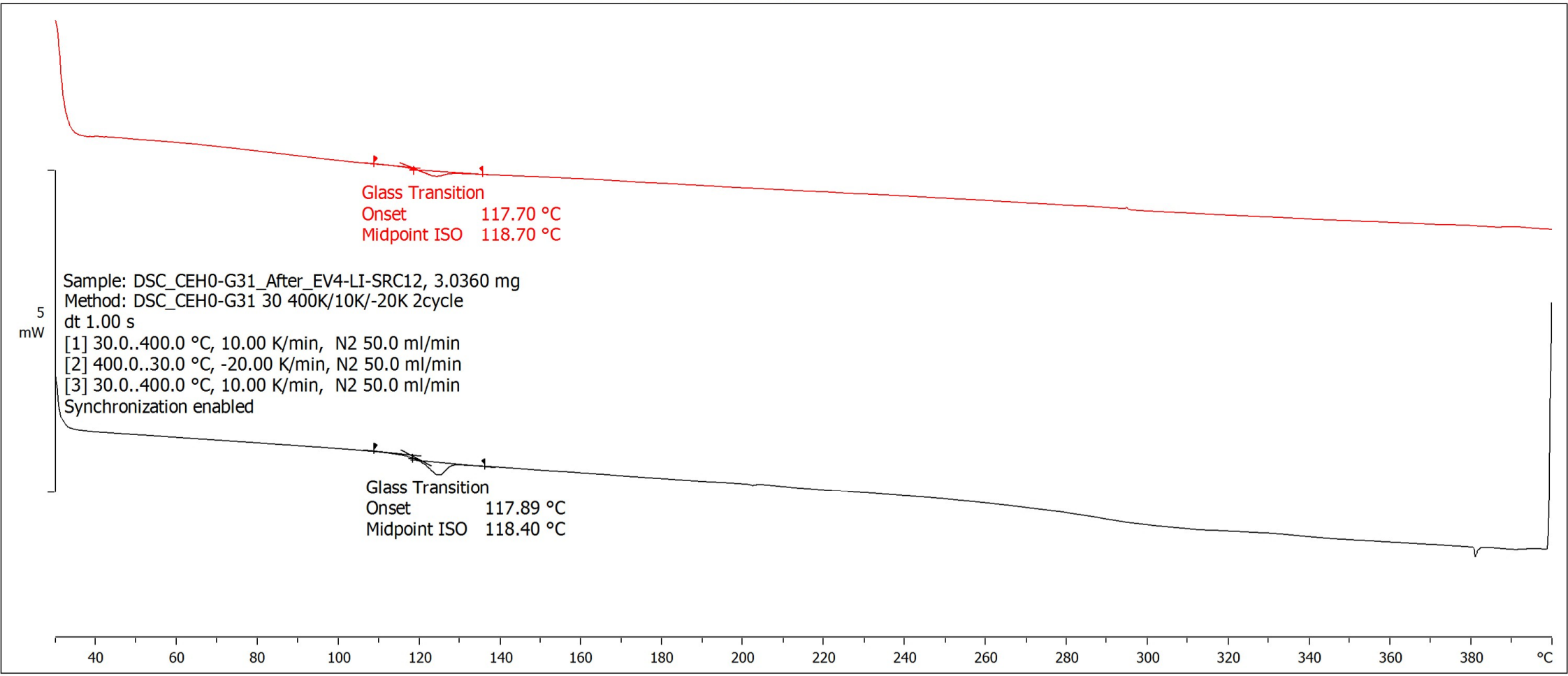

Lab: METTLER STARe SW 15.00